

THIS DRAWING IS AN UNCONTROLLED COPY UNLESS STAMPED OTHERWISE

CONTRACTORS SHALL VERIFY JOB DIMENSIONS BEFORE ANY JOB COMMENCES. ALL SHOP DRAWINGS SHALL BE SUBMITTED TO THE SUPERINTENDENT AND MANUFACTURE SHALL NOT COMMENCE WORK TO THE RETURN OF DIMENSIONED SHOP DRAWINGS ISSUED BY THE CONSULTANT. FIGURED DIMENSIONS SHALL TAKE PRECEDENCE OVER SCALED. THIS DRAWING SHOULD BE READ IN CONJUNCTION WITH ALL RELEVANT CONTRACT SPECIFICATIONS AND DRAWING COPYRIGHT OF THIS DRAWING IS VESTED IN INVOLVE

General Notes

- 01. SEE MESH ENGINEER DRAWINGS FOR ALL SS MESH AND CABLE CONNECTION DETAILS, INCLUDING CLAMPS, BRACKETS, TURN BUCKLES STUDS CLEATS ANCHORS AND ENDSTOPS.
- 02. SEE STRUCTURAL FOR ALL CONNECTIONS TO CONCRETE POCKETS

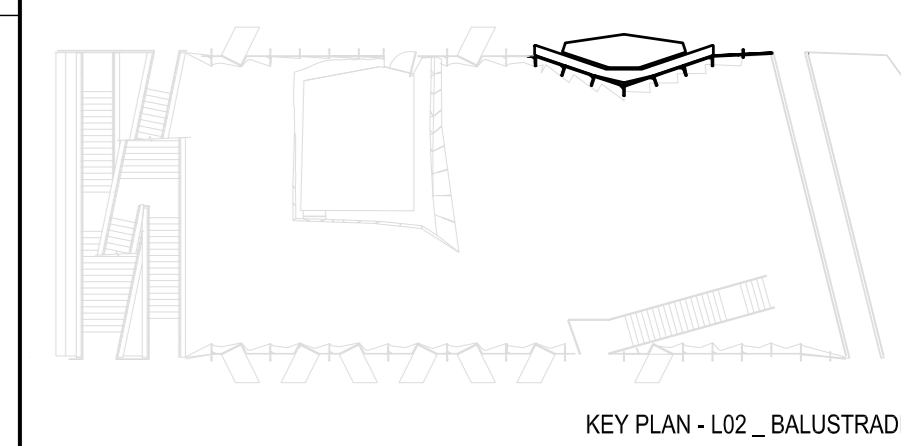

Rev	Issue	Revision Description	Amtd	Date
A	SG	CONSTRUCTION ISSUE	-	24.01.14
05	JC	100% CD - TENDER ISSUE	-	10.09.13
04	JC	100% CD - TENDER ISSUE	-	07.09.12
03	JC	90% CD ISSUE	-	10.08.12
02	JC	75% CD ISSUE	-	13.07.12
01	JC	50% CD ISSUE	-	01.06.12

Rev	Issue	Revision Description	Amtd	Date
03	JC	THIS SHEET WAS PREVIOUSLY AR5056	-	10.08.12
02	JC	75% CD ISSUE	-	13.07.12
01	JC	50% CD ISSUE	-	01.06.12

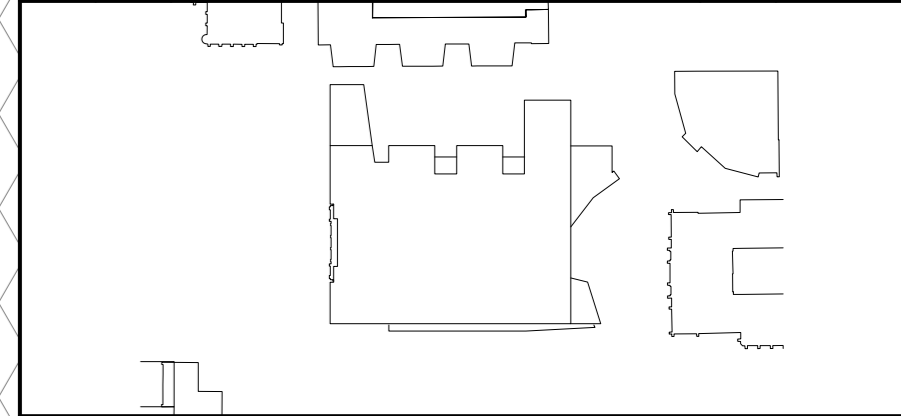

**NADAAA**  
 NADAAA  
 1300 Washington Street No.2  
 Boston Massachusetts 02118 USA  
 Telephone +1 617 442 0232  
 Facsimile +1 617 442 1417  
 Email nad@nadaaa.com

**John Wardle Architects**  
 © 2011 John Wardle Architects  
 Level 10, 180 Russell Street, Melbourne Victoria 3000 Australia  
 Tel : +613 9654 8700 www.johnwardlearchitects.com

Client **University of Melbourne Parkville Campus**

Project **Faculty of Architecture Building and Planning**

Title **MESH BALUSTRADE LEVEL 03 TYPICAL**

Project No.	<b>0913</b>	Scale	1:100
Drawing No.	<b>AR5052</b>	Revision	<b>A</b>

DATE: JAN 2014 Dwn - Co-Ord - Chk -

FILENAME: ###

**FOR CONSTRUCTION**

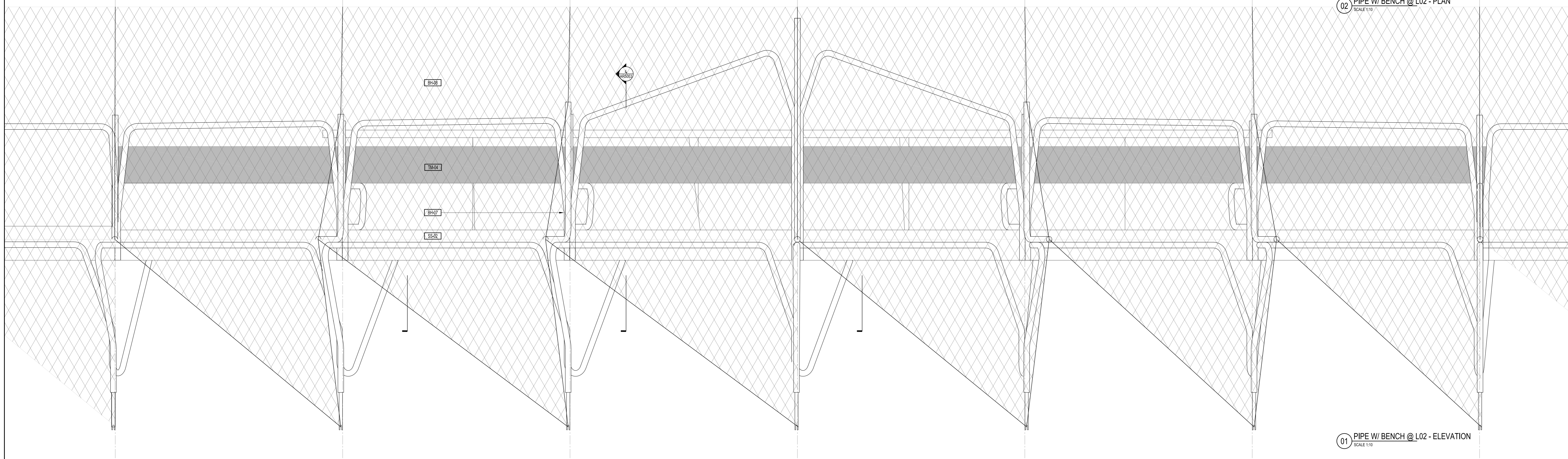
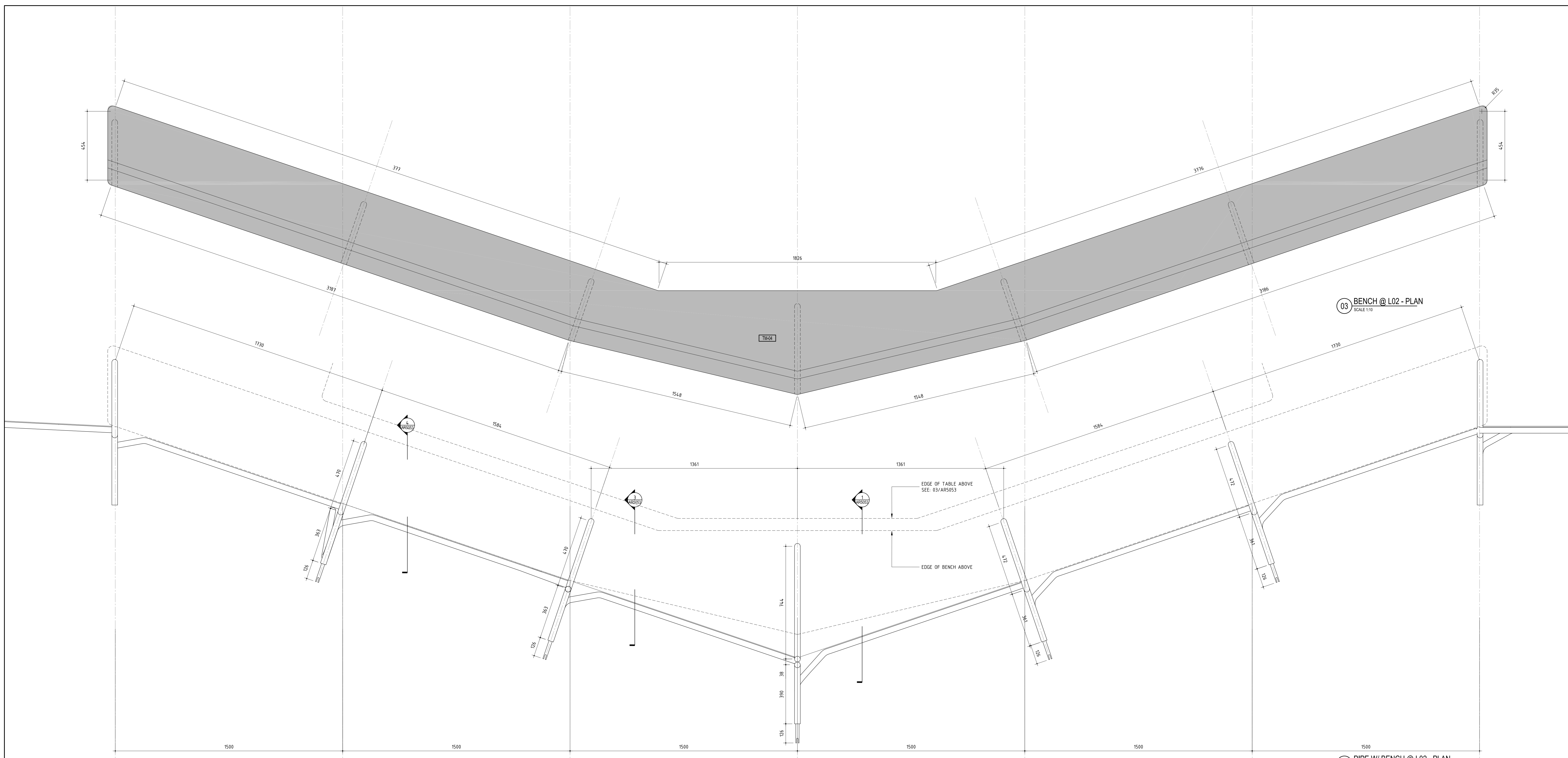

03 BENCH @ L02 - PLAN  
SCALE 1:10

02 PIPE W/ BENCH @ L02 - PLAN  
SCALE 1:10

01 PIPE W/ BENCH @ L02 - ELEVATION  
SCALE 1:10